

Courses & Distance Down the Creek from Hic. to Hickory &c.
S 48 W 29
S 51 W 24
S 78 W 27
S 87 W 36
N 85 W 70
N 59 W 36
N 21 W 25½
N 7 E 24
N 72 E 21
S 78 E 76
N 84 E 63
43½

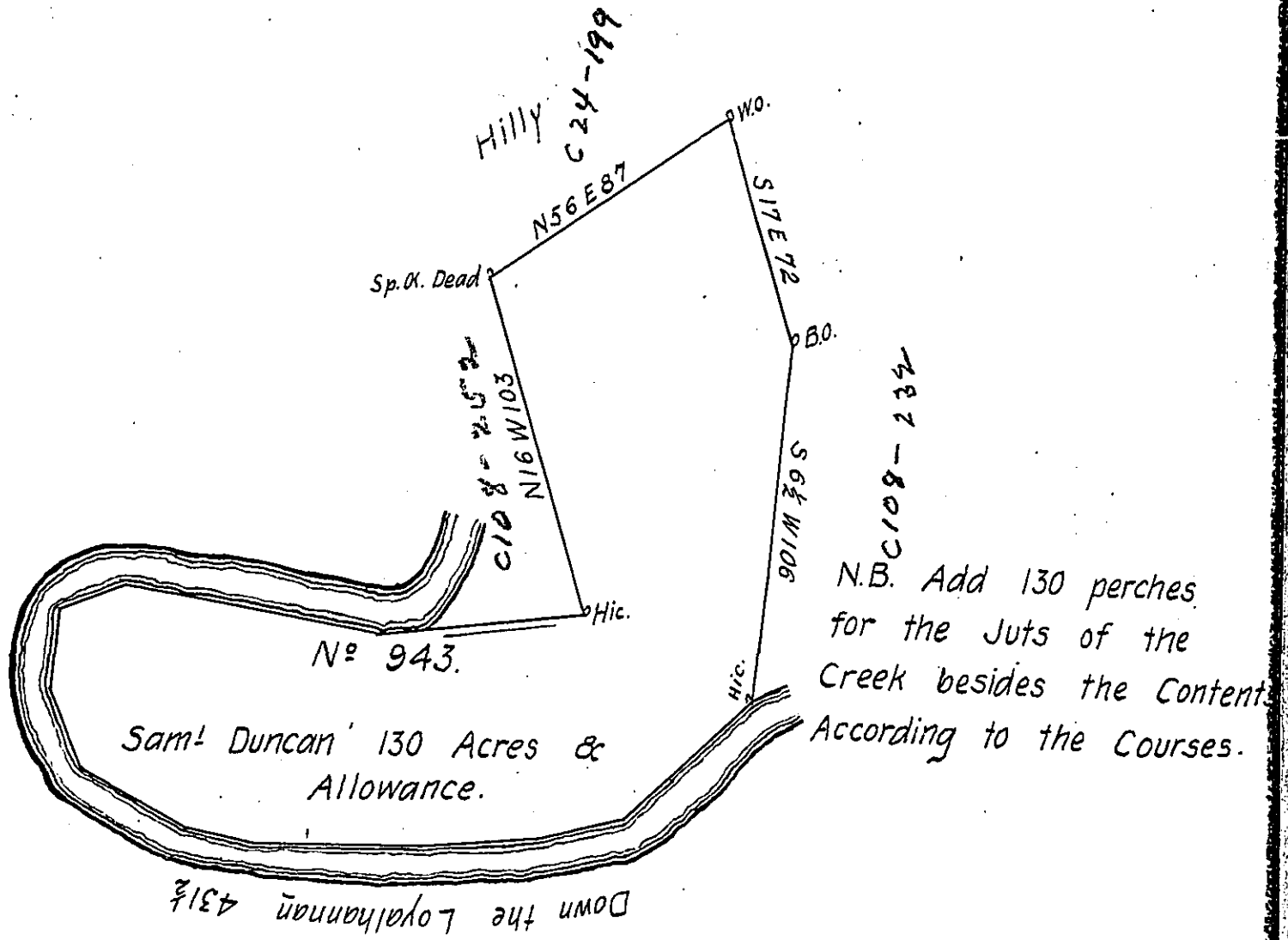

In pursuance of an Order Nº 943 & Dated the 3^d of April 1769 Survey'd for Samuel Duncan J^r the above Described Tract of land (called Wry-Neck) containing One Hundred & thirty Acres, with an Allowance proportioned to 6 p cent, Situate on the North side of Loyalhanna Creek, near the Claim of Jacob Bower & Land of W^m Cochran in Westmoreland County. Survey'd 14th of October 1769 p-

Robert M. Crea D.

D.S.

To John Lukens Esq^r
S. Gen^l

IN TESTIMONY that the above is a copy of the original remaining on file in the Department of Internal Affairs of Pennsylvania, made conformably to an Act of Assembly approved the 16th day of February, 1833, I have hereunto set my Hand and caused the Seal of said Department to be affixed at Harrisburg, this first day of September 1905.

Isaac S. Brown
Secretary of Internal Affairs.